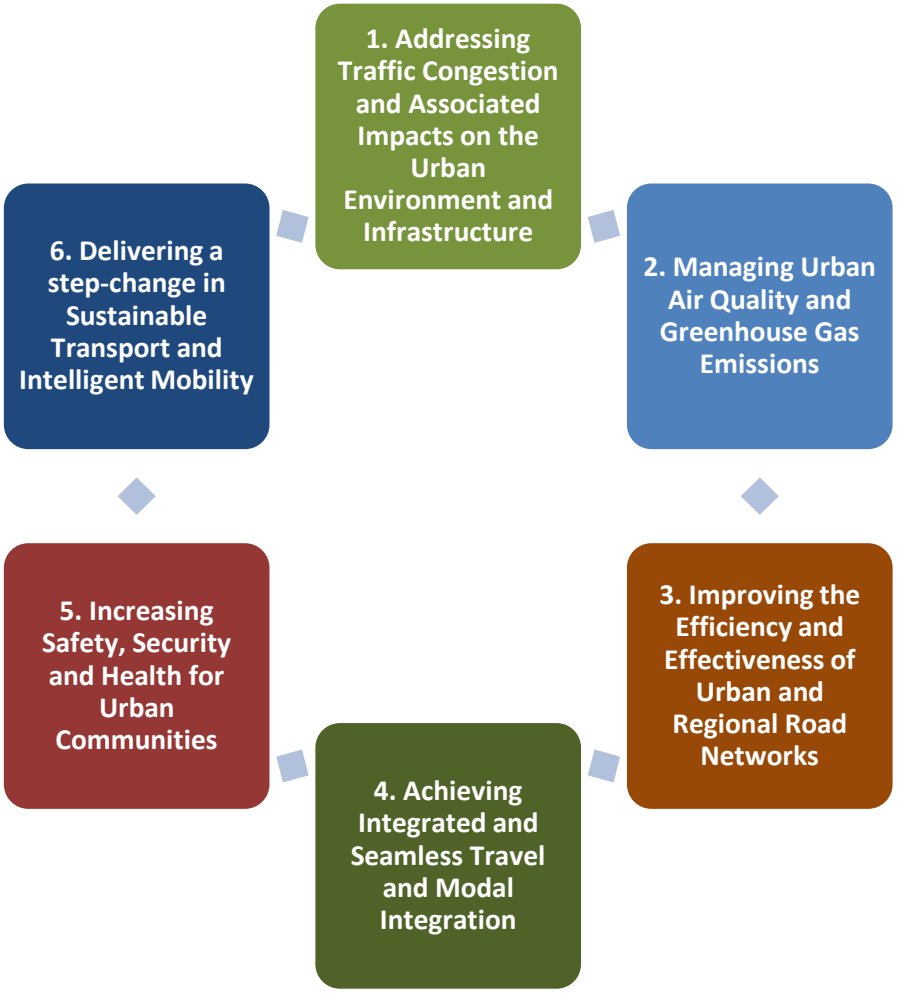

THE ISSUE Project's "Six Key Transport and Urban Mobility Challenge Areas"